OPENING REMARKS

MARCH 26 2020

NEW ENGLAND 2020 (VIRTUAL!!!) GRAPHIC MEDICINE CONFERENCE

SPONSORED BY THE MCPHS UNIVERSITY CTR. for HEALTH HUMANITIES with Support from NNLM NER

48 HOURS PACKED!

USE THIS TIME TO HEAL

SARAH LEVIN-LEDERER
NEGM Co-Host

WELCOME, FRIENDS!

ALL of US ARE FEELING SOME DEGREE of STRUGGLE

KINDNESS

WE ARE HERE IN A PANDEMIC

A. DAVID LEWIS
NEGM Organizer

THANK YOU FOR STAYING HOME TO BE HERE TONIGHT! AND THANK YOU FOR STAYING HOME!

Dean, MCPHS U. Library + Learning Resources
RICHARD KAPLAN

Dean, MCPHS U. School of Healthcare Biz
MICHAEL SPOONER

Co-Director, CHH
CAROL-ANN FARKUS

= "GRAPHIC MEDICINE... CAN FUNCTION AS AN INFORMATIONAL, INSTRUCTIONAL, EXPRESSIVE, RESTORATIVE, ORGANIZATIONAL, OR NARRATIVE RESOURCE..."

#NEGM20

NEW GALLERY of GRAPHIC MEDICINE at MCPHS

GRAPHICMEDICINE.ORG WEEKLY MEETUP "Drawing Together" COMING SOON!

Sketch Notes by SANDY BARTHOLOMEW • beezink@tds.net

EXPERIENCE, PROCESS, and PAPERCUTS • March 27, 2020

MAKING MENTAL HEALTH COMICS

ANXIETY, DEPRESSION

I COULD CONTROL MY OWN NARRATIVE THRU COMICS

DRAW for YOURSELF

DOCUMENT EVERYTHING ABOUT THE PANDEMIC

BUT HARD TO DRAW IT WHILE IT'S HAPPENING...

HEROS, HEALTH & HISTORY

DAILY DIARIES - I HAND SOME TO EACH NEW THERAPIST!

I TELL STORIES for MYSELF - FIRST.

LIZ BOLDUC

AKA-"LIZ SUX"

TWITTER: LIZ SUX

I'VE MADE BAD COMICS... DRAW FROM MY OWN PERSPECTIVE...

THE WAY HER OWN CHARACTER IS DRAWN IN A COMIC CHANGES DEPENDING ON THE TYPE of COMIC (ie: AUTOBIO)

DOCUMENTING DAILY LIFE

I'M HONEST - I DON'T TRY TO MAKE MYSELF LOOK GOOD

MY HUSBAND HAS FULL VETO POWER!

IN THE FUTURE WILL ANYONE EVEN KNOW WHAT "THE WAFFLE HOUSE INDEX" WAS REFERRING TO?

BETH BARNETT

TWITTER: TheBethBarnett

From S. NH → college in Boston → Masters in SCOTLAND.

xkcd.com uses STICK FIGURES!

webtoons.com

ANIMAL CROSSING

simple tasks, daily life, interactive

INTRO to DRAWING Your FEELINGS

Draw about a time you got a minor injury like a splinter or a papercut...

GET STARTED:

- FREEWRITE for a bit
  - PICK A FEW SENTENCES

  OR
- WORD-VOMIT, then just... GO!

DRAW 4-6 panels

YOU DON'T HAVE TO SHARE WHAT YOU CREATE

LIBRARIES

- BUY COMICS DIRECTLY FROM ARTISTS
- ZINES (DIY COMICS) ARE IMPORTANT TOO

DRAWING AN "ISSUE" AS A COMIC, HELPS GET IT OUT.

IT MIGHT NOT SOLVE IT, BUT IT'S A PROCESS. LIKE THERAPY.

#NEGM20

NE Graphic Medicine Conference • DAY 2

Notes by SandyBartholomew.com

KEYNOTE: BRIAN FIES

#NEGM20

2004 - Metastatic Cancer
SKETCHED HIS MOM DURING A CHEMO TREATMENT. PUT IT ONLINE... IT WENT VIRAL.

- HIS MOM AS AN "OPERATION" BOARD GAME.
- DROWNING in a SEA of MEDICAL JARGON
- DR. FRANKENSTEIN'S LAB

(DESIGNED for WEB VIEWING)

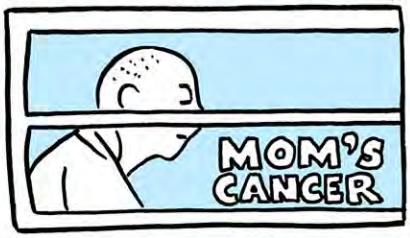

NEWSPAPER REPORTER
"FAILED" CARTOONIST
brianfies.blogspot.com

OBJECTIVITY IS HOPELESS

I'M AN ACCIDENTAL PIONEER IN GRAPHIC MEDICINE

I'M NOT HOOKED UP RIGHT

"We don't remember things as photographs or movies... we remember as comics."
- LARRY GONICK -

2010 - SPOKE AT G.M. CONF. IN LONDON

WITH JUST 4 INK LINES ON PAPER...

CHARLIE BROWN CAN BREAK YOUR HEART

IT'S NOT CATHARTIC - IT MIGHT BE THERAPEUTIC

YOU UNDERSTAND BETTER WHEN YOU HAVE TO EXPLAIN IT TO SOMEONE ELSE

WHY COMICS?

- Gets to the ESSENCE
- Intimacy + Empathy
- Metaphors + Symbols

WHY GRAPHIC NOVELS?

- INFORMING
- CREATING PURPOSE
- SELF-INTEREST
- ACTION + DISTRACTION
- PATIENT CARE
- BEARING WITNESS

ON MONDAY, OCTOBER 9, 2017, MY HOUSE BURNED DOWN

TOTAL DEVASTATION

50% WORDS / 50% PICTURES
NEITHER MAKES SENSE ALONE

COVID-19 COMICS at GraphicMedicine.org

PAY ATTENTION... YOU'RE GOING TO BE TELLING THIS STORY

A NEWSTATION TURNED THE COMICS INTO AN ANIMATION: Vimeo.com/241621786

GRAPHIC MEDICINE ISN'T ABOUT PUBLISHING COMICS — IT'S ABOUT MAKING the COMICS!

ANYONE CAN MAKE COMICS

IT'S THE IDEA THAT MATTERS

TELL THE STORIES ONLY YOU CAN TELL!

WEB COMICS OFFER A DIFFERENT EXPERIENCE

- MOM'S CANCER
- A FIRE STORY
- WHATEVER HAPPENED TO THE WORLD OF TOMORROW?
- The LAST MECHANICAL MONSTER

"NO ORDINARY FLU"
kingcounty.gov/depts/health/emergency-preparedness/preparing-yourself/pandemic-flu/comic.aspx

NE Graphic Medicine Conf • DAY 2

Notes by SandyBartholomew.com

PANEL A

CORONAVIRUS Discussion

MARCH 27, 2020

ANNALS of INTERNAL MEDICINE

YOU DON'T WANT TO MONKEY WITH YOUR ESTABLISHED REPUTATION

INCLUDE COMICS?! WILL IT DUMB DOWN THE JOURNAL?!

DARREN TAICHMAN

PULMONARY+CRITICAL CARE PHYSICIAN, Exec. Editor of AIM

- SEQUENTIAL
- SINGLE PANEL
- VIDEOS

EXPLAIN: DATA
PROCEDURES
EXPERIENCES

CHALLENGES:
- Publication Models
- Eyeballs + Exposure
- Content vs. Avoid a "box"

"Missed It" by Thomas Green

"50 Shades of Gray Matter" by Sharon Rosenzweig

"PROGRESS NOTES" by Michael Natter, MD

"DR. MOM by Grace Farris, MD

"WORKING TO FIND A MENTAL HEALTH BALANCE DURING A PANDEMIC" by William J. Doan

ON BEING A DOCTOR STORY SLAM Live Events!

ANNALS.org/graphicmedicine

JOY of Medicine

ENGAGEMENT

VIRAL

OVER-SANITIZING SUPER BUGS

COVID-19 Comics and GRAPHIC MEDICINE

PANDEMIC— NOT "IF" BUT "WHEN"

I AM SHADOW

ALICE JAGGERS

- ☐ JUST FOR KIDS: A Comic Exploring the New Coronavirus by Malaka Gharib
- ☐ TheNib.com

WHO GETS THE VENTILATOR?

COMICS by CARE PROVIDERS
- ☐ The BAD DOCTOR by Ian Williams
- ☐ NOTIFYING by Nathan A. Gray, M.D.

COMICS by PATIENT
- ☐ 2 WEEKS AGO by Myrtle. Infertile
- ☐ MY DEGENERATION by Peter Dunlap-Shehl
- ☐ TAKING TURNS: Stories from HIV/AIDS Care Unit 371 by MK Czerwiec
- ☐ HYPERBOLE and a HALF by Allie Brosh
- ☐ "QUARANTOWN #4" by TinySnekComics
- ☐ THE AWKWARD YETI by Nick Seluk
- ☐ NO ORDINARY FLU by LiVollmer+French
- ☐ FREAK OUT MITIGATION by Grace Farris
- ☐ RX by Rachel Lindsay

- COVID-19 Anthology
- the QUARANTzine

THEMES

EDUCATION
ETHICS
CARE
PATIENT
HUMOROUS
HISTORICAL
INTROSPECTIVE

NARRATIVES
COPING
PERSPECTIVES
INSIDER VIEW
LAUGH at SELF

KIDS Comics are a GATEWAY... but GM Comics are now ACCEPTED

#NEGM20

GRAPHICMEDICINE.org/covid-19-comics/ (links to comics)

NE Graphic Medicine Conf • DAY 2

Notes by SandyBartholomew.com

Drawing Through DEPRESSION & CULTIVATING HEALTHY ARTISTIC PRACTICES

1 CREATIVE EXPRESSION AS ART THERAPY

DISILLUSIONMENT + OVERWHELM

* FILL a SKETCHBOOK... QUANTITY not QUALITY! Just FILL it!
  A. Journal - feelings
  B. Tiny sketches of feelings - METAPHORS

PLAY w/ viewpoint

VOMIT... DETANGLE... EXPERIMENT

* SCRIBBLE + FINGERPAINT + COLLAGE
* SING + dance + Sew + GARDEN
* DRAW ♫ MUSIC

NOW EVERYONE CAN EXPERIENCE WHAT IT'S LIKE TO BE A HIGHLY SENSITIVE PERSON!

THE ART NO ONE CARES ABOUT

ART IS A WINDOW INTO YOUR SUBCONSCIOUS

I'M A HUMAN & I HAVE NEEDS!

WHAT FILLS YOUR WELL?

ADD some HOPE

LAURA LEE GULLEDGE

TWITTER: @WhoIsLauraLee

WhoisLauraLee.com

WATCH the RECORDING of this talk on Facebook

2 MAKE a SELF-CARE PLAN

NOT FRIVOLOUS... TAKE CONTROL of YOU

TAKE CARE of YOURSELF SO YOU CAN HELP OTHERS

Mindfulness

PAST | PRESENT | FUTURE

CONTEMPLATIVE PRACTICES ... GROUNDING

(download handout from website)

PHYSICAL
- hugs
- sleep
- weighted blanket

EMOTIONAL
- introvert recovery time
- singing
- health plan

MENTAL
- plan the week
- journaling
- limit news

WHAT DO I NEED?

HEALTH
- medical lists
- vitamins
- food

SUPPORT
- Family
- Art friends
- ancestors
- magical helpers

STRESS WARNING SIGNS
- insomnia
- melancholia
- pain
- eye contact
- isolated

RED FLAG RITUALS
- incense
- breathing

SHARE IT!

3 ACTIVATE ARTNER Love

ISOLATION, INTROVERSION

"Artner" = an ART-Partner

Jealousy, intimidation can be SIGNALS of an "ARTNER" to befriend.

ART-NER-SHIP
- HEALING – stay healthy
- CONNECTION – ease isolation
- FLEXIBILITY – be open-minded
- SUCCESS – redefine biz model
- WHIMSY – setting healthy limits

KEEP it FUN

make a SUPER-POWERED HAND-PRINT for YOUR STUDIO!

Hi-5!

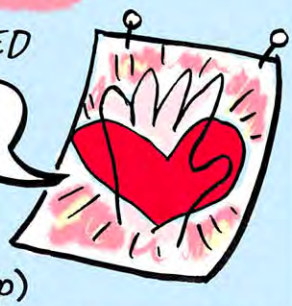

- SHARE YOUR PROCESS
- ASK FOR HELP (+ OFFER help)
- COLLABORATE ... PROMPTS
- SKILL SHARE

#NEGM20

NE Graphic Medicine Conference DAY 3

Notes by Sandy Bartholomew.com

MEDICINE Wheel

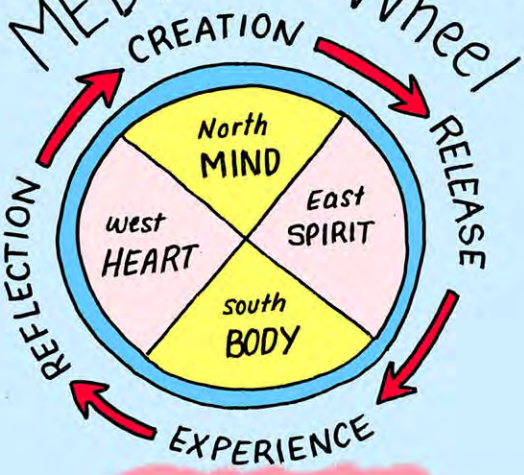

Heart
- Reflecting
- FEELINGS
- processing
- CHILDLIKE

Body
- living LIFE
- HAVING EXPERIENCES
- Physical

Mind
- mental overwhelm
- ARTIST'S OBSESSED
- Turn the EXPERIENCE into a PRODUCT

Spirit
- Share it
- RELEASE the IDEA into the WORLD
- Let it GO

START again...

4 MODELING BEHAVIOR

IT'S HARD TO STAND UP FOR YOURSELF

GRAPHIC NOVELS ARE LIKE TOFU. THEY FIT WHAT-EVER YOU'RE DOING.

A BOOK ABOUT DEPRESSION BUT... WITH HOPE

DEPRESSION
OBSESSION
TRAUMA

- meditation
- music
- volunteering
- therapy
- art
- artner love

BUY ALL HER BOOKS ONLINE at: www.whoisLauraLee.com

- WATCH this WORKSHOP (RECORDED) ONLINE at: FACEBOOK.com/LAURALEEGULLEDGE
- LOOK for ONLINE book guides.

5 What is GRAPHIC MEDICINE?

- NORMALIZE DISCUSSIONS
- RELATE TO A CHARACTER

FACIAL EXPRESS.

BODY LANG.

Graphic Medicine READING LIST

Pregnancy	KID GLOVES • Lucy Knisley
Cancer	WHEN DAVID LOST HIS VOICE
rape, bullying	SPEAK • Laurie H. Anderson
surgery hell	STITCHES • David Small
breast cancer	THE STORY of MY TITS • Jen. Hayden
STDs	BLACK HOLE • Charles Burns
Anxiety	GUTS • Raina Telgemeier
id, relations.	FUN HOME • Alison Bechdel
manic depr.	MARBLES • Ellen Forney
eating disor.	LIGHTER than MY SHADOW • K. Green
teen hell, id.	SPINNING • Tillie Walden
bi-polar, phar.	Rx • Rachel Lindsay
family addict.	HEY, KIDDO • Jarrett Krosoczka

PANEL B

MINDING Graphic Medicine's RISE

MAR 28

GRAPHIC MEDICINE and CANONIZATION: ARE WE ON A WORRISOME PATH?

THINK MORE BROADLY

KEEP TELLING YOUR STORIES

STAY in TOUCH ESPECIALLY w/ LIBRARIANS

MATTHEW NOE, Librarian
Harvard MED School

GM MANIFESTO
2010 → GM Explosion NOW, ESTABLISHED

ONLY 12 COMICS ARE BEING USED BY INSTITUTIONS + ACADEMICS

SCHOLARS
- ALREADY WRITTEN?
- FORMATS? Zine...?
- ARE the COMICS AVAIL.?
- WHO IS YOUR AUDIENCE?
- CAN THEY GET YOUR WORK?

LIBRARIANS
- ON DISPLAY?
- CHANGE PURCHASING
- SOCIAL MEDIA?
- RECOMMENDING? TO TEACHERS? TO READER'S ADVIS.?

CREATORS
- SEND TO GM.org FOR REVIEW

EDUCATORS
- ASSIGNING COMICS?
- FORMAT VARIETY?
- MULTIPLE PERSPECTIVES?
- GIVE STUDENTS CHOICE

EMAIL: Matthew_Noe@hms.harvard.edu
HARVARD'S GM Collection: bit.ly/HarvardGM

WHO's NOT IN THE ROOM?

WHO IS IN THE ROOM?
HOW ARE THEY SHOWN?

VISUAL SHORTHAND

- LAB COAT + CLIPBOARD
- STETHESCOPE
- WHITE NURSE CAP
- SITTING BEHIND A DESK
- MAN in SCRUBS PUSHING A WHEELCHAIR

162 COMICS

I LOVE PEOPLE + PERSPECTIVES

CATHY LEAMY

PARTICIPATION CHALLENGES
- SOCIAL STATUS
- LOGISTICS
  - TIME
  - MANAGER SUPPORT
  - CARE COMMITMENTS
  - COST of PARTICIPAT'N

ACTIVE OUTREACH COLLABORATIONS
- CTR. for CARTOON STUDIES VETERAN PROJECT

FRONT DESK STAFF
SHOWN AS "USHERS"
LITTLE DIALOGUE OR PERSONALITY

IAN WILLIAM'S book: "BAD DOCTOR"

CATHY'S BOOK:
"Little BITTY Great BIG BARRIERS to HEALTHCARE"

#NEGM20

www.metrokity.com
Twitter: @metrokitty

Dialog Around CLIMATE CRISIS and CLIMATE ANXIETY

CREEPING DREAD

BUILDING RESILIENCE AND HOPE

MARIA PHOTINAKIS
Cartoonist

POP-UP EVENT ABOUT CLIMATE CHANGE
"ZINE SALAD BAR"
CHOOSE WHAT PAGES GO IN THEIR OWN Zine
"CLIMATE ANXIETY" WAS MOST POPULAR

AKA - CLIMATE GRIEF + ECO-TRAUMA

FEEL ALONE

YOUNG PEOPLE ARE IN A PANIC → FUTURE?!

DISPLACEMENT due to Climate Change

- SARAH GLIDDEN personal narrative superhero poetry
- NAUSICAÄ science fiction educational graphic novel

COLLECTIVE ACTION!

#1 Let's talk about how we feel.
#2 Let's make SPACE for mental health

APA 2017 - "Mental Health & Our Changing Climate"

ACTION is the antidote to DESPAIR – Joan Baez

maria@photinakis.com Twitter: @photinakis

NE Graphic Medicine Conference DAY 3

Notes by Sandy Bartholomew.com

PANEL C

IN+ERSECTIONS

MARCH 28

WITNESS, ABSENCE, TRAUMA and PROCESS

PATIENT CREATED NARRATIVES AS ALTERNATIVE MEDICAL RECORD

- holistic personal narrative
- documents mixed w/ personal experience
- witness perspective
- medical bills $
- personal testimony

PARTNERSHIPS! BETWEEN ARTISTS and PROVIDERS, PATIENTS, SURVIVORS...

TRAUMA
TABOOS
BEAR WITNESS
HEALTH JUSTICE

TRAUMA NARRATIVES, PUTTING THE "GRAPHIC" IN GRAPHIC MEMOIR

- PTSD is a DISORDER
- Alters formation of MEMORIES
- Effect on the BRAIN
- Integrate + desensitize
- COMICS ↔ brain
- Healing therapies
- HEALING modality
- SWITCHING
- Silence = Isolation
- Public TESTIMONY
- When we are TOO MUCH
- Ethics of AUTOBIO
- Compost Metaphor

EMDR
TAPPING
BRAINSPOTTING

LEFT	RIGHT
icons	realistic

GETTING UNSTUCK

compost

DON'T SHARE YOUR TRAUMA STORY until YOU ARE READY for ATTENTION FROM OTHERS

ISSY MANLEY
NATALIE WARDLAW
Center for Cartoon Studies

#NEGM20

PHOEBE COHEN (MD)

BLACKOUT
STARING
UNRESPONSIVE
Sudden FALLS
JERKING
CONVULSIONS

EPILEPSY and LAW ENFORCEMENT

- MEDICAL or CRIMINAL?
- DANGEROUS RESPONSE
- MISINTERPRETED SEIZURE...Full/Partial
- EPILEPSY – all ages
- STROBES → Seizures
- DEPRIVED of medication
- Perceived as "DRUNK"
- OXYGEN deprivation
- POSTICTAL

AWARENESS and DEPICTION of EPILEPSY
- very little information
- "weird" behavior not recognized = partial seizure

KAREN E. ROEHR (UMass Lowell)

The YOUNG ADULT NEED FOR GRAPHIC MEDICINE

CHRONIC ILLNESS

FAMILY | COMMUNITY | FRIENDS

CYSTIC FIBROSIS • DIABETES • MENTAL HEALTH

Somer Love
lovetobreathe.com

CF is like... BREATHING thru a STRAW while CLIMBING Steps WITH a LOAD of LAUNDRY.

6 Feet APART!

I'VE GOT YOUR BACK!

NE Graphic Medicine Conference DAY 3

Notes by Sandy Bartholomew.com

PANEL D

PUSHING Boundaries

MARCH 28

DIAGNOSING the INVISIBLE: Grant Morrison's The Invisibles and the Ontology of Graphic Medicine

- AUTOBIO ≈ fictional
- MEMORY · BIAS · LIES
- MISSING Information
- SURREALISM
- EXAGGERATION
- the MEDICAL GAZE
- NEAR DEATH EXPER.
- DIAGNOSIS = Panels

Autobifictionography

the MEDICAL GAZE	COMIC STUDIES
The INVISIBLE = Progression of Illness prior to visible symptoms	The INVISIBLE = the Events as they took place
The VISIBLE = Symptoms as observed	The VISIBLE = the events transcribed in a medium

1. GM BASED UPON AUTOBIO NARRATIVE IS ONTOLOGICALLY UNSOUND.
2. GM VISUAL and VERBAL MEDIA IS ALSO ONTOLOGICALLY UNSOUND.
3. MEDICAL NARR. = CHRONOLOGICAL + TEMPORAL vs. GRAPHIC NARR. = SIMULATES + DECONSTRUCTS
4. AUTOBIO NARR. RELY UPON AUTHENTICATING PARATEXTS which are ABSENT in GM texts.

CHRISTOPHER McGUNNIGLE

on·tol·o·gy n. the branch of metaphysics dealing with the NATURE of BEING, existence, + reality.

SETON HALL UNIVERSITY

HUMANISM & the PREMEDICAL REALM: An Exercise in Graphic Medicine

- A COMIC + RESEARCH PAPER HYBRID

WHAT OPPORTUNITIES ARE AVAILABLE FOR PRE-MED STUDENTS to EXPERIENCE HUMANISM?

20 Pre-Med Students

- MUST BE ANONYMOUS
- METAPHORICAL NARRATIVES

- RIGIDITY of Pre-Med PATH
- DISCRIMINATORY DESIGN = Roads, Paths, Pitfalls

- SOCIALIZATION for = (De)HUMANIZATION — Traffic, Lanes, Detours
- (In)FORMAL OPPORTUNITIES = Help, Volunteer for HUMANISM

IS IT A RESEARCH PAPER or a COMIC?

- ACCEPTED BY the ANNALS of INTERNAL MEDICINE
- BUT they got the © - and all FUTURE PROFITS

DISCUSSION: JOINT © OWNERSHIP

- WHAT is the MARKET?
- HOW will you get PAID?
- WHO OWNS the RIGHTS?

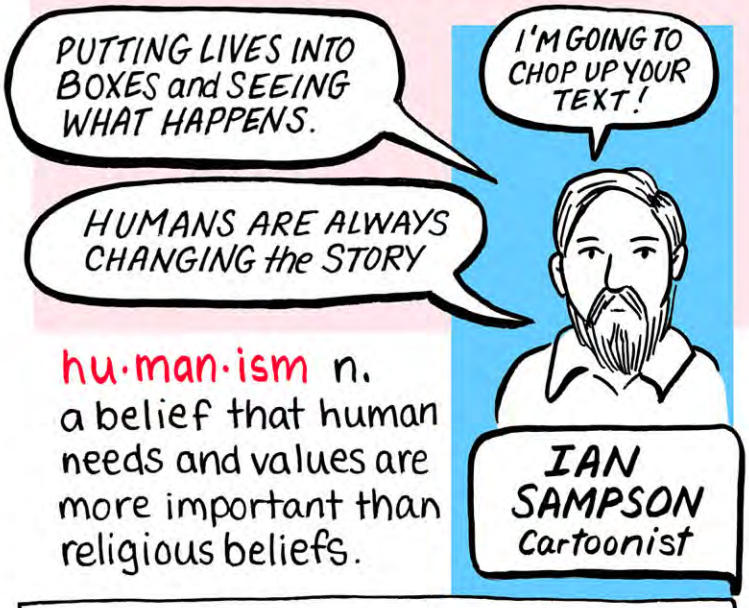

hu·man·ism n. a belief that human needs and values are more important than religious beliefs.

IAN SAMPSON
Cartoonist

NE Graphic Med. Conference DAY 3

Notes by Sandy Bartholomew.com

The OPPOSITE of SILENCE: A DEEP DIVE Into a Comic About the AIDS Crisis and the ECHOES of EMPATHY

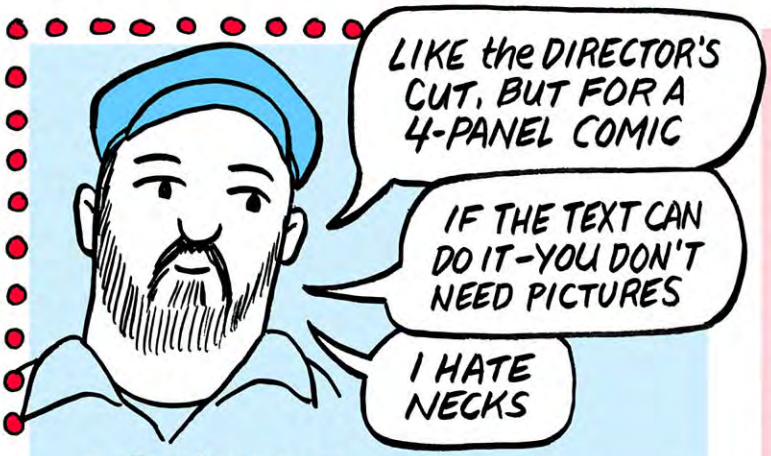

J. D. LUNT
Cartoonist/Editor
CCS 2016
@jaydeelunt

ALL ABOUT RELATIONSHIPS

SISTERS of PERPETUAL INDULGENCE

The Psychic Weight of Scoring Finds at San Francisco Thrift Shops In the Late '80s

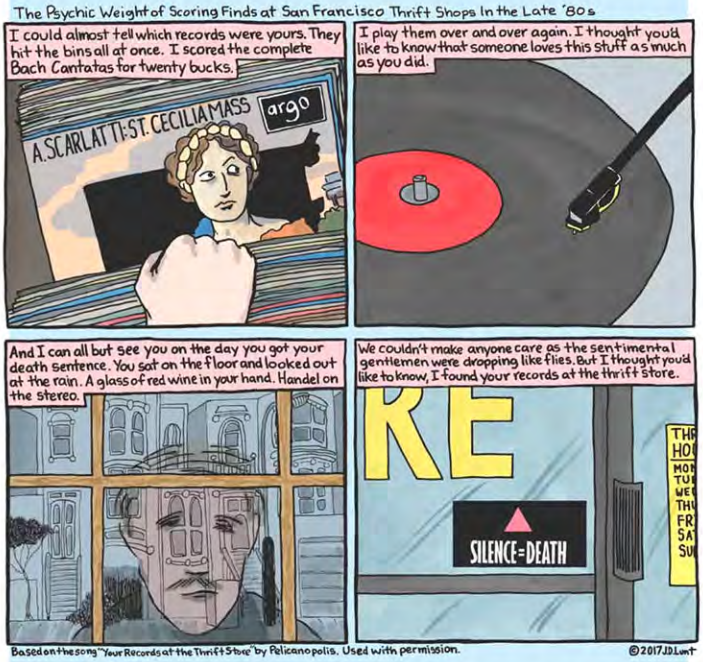

Based on the song "Your Records at the Thrift Store" by Pelicanopolis. Used with permission. ©2017 JD Lunt

- LESS OPAQUE COLORS OVER GRAY WASH LAYER. (Digital)
- HAND-TRACED THE SIGN TO FIT STYLE

RECLAIMED FROM THE NAZIS (FLIPPED OVER)

SILENCE=DEATH

#NEGM20

NE Graphic Med. Conference DAY 3

THE COMIC ORIGINALLY RAN in 7 DAYS NEWSPAPER (VT). IT WAS SIZED TO FIT IN A RECORD SLEEVE.

AIDS CRISIS

FORMER EVANGELICAL CHURCH MEMBER

"YOUR RECORD AT THE THRIFT STORE"

ADAPT THE WHOLE SONG?

FLIPPING THRU THE STACKS

SO MANY BAROQUE ALBUMS

CLASSICAL RELIGIOUS SAINT for ALBUM COVER

COLUMBIA RECORDS-THELONIUS MONK

CAPTURE SAN FRAN. ATMOSPHERE

- GREW UP IN SAN FRANCISCO
- CHICK TRACTS EXPOSURE (anti-gay, religious)
- Main-stream CREATORS Showed DIFFERENT VIEW
- PELICANOPLIS album pelicanopolis.bandcamp.com GREN COFFEE-VOX
- STRIP AWAY THE SONG-WRITER'S STORY AND ADD the CARTOONIST'S

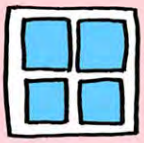

RECTANGLE FRAMING

COVER

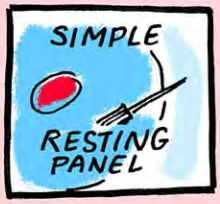

BOBBY CAMPBELL "AIDS POSTER BOY"

GRAY WASH SAN FRAN. ROW HOUSES NO NECK.

KEEP FOCUS OFF NARRATOR SIGN... CELEBRATION OF LIFE

"YOU can't GET MORE SUBVERSIVE, RIGHT NOW, than being EMPATHETIC."

Notes by SandyBartholomew.com

Closing Session • Sat. March 28

COMICS MUST BE OPEN-ENDED

WE ARE A STRUCTURE

ONLINE GRAPHIC MEDICINE CERTIFICATE

JUST BECAUSE SOMETHING WORKS DOESN'T MEAN IT CAN'T BE IMPROVED.

GRAPHIC MEDICINE BOOK CLUB IN A BOX!

SEND AN EMAIL WITH IDEAS TO A. DAVID LEWIS WITH SUBJECT: "NEXT NEGM PROJECT"

USE COMICS ON COLLEGE CAMPUSES TO HELP STUDENTS W/ STRESS + MENTAL ISSUES.

A. DAVID LEWIS

a.lewis@mcphs.edu
TWITTER: @adlewis

SARAH LEVIN-LEDERER

NNLM NER
WEB: nnlm.gov/ner
TWITTER: @nnlmer

GM SHOULD FOCUS ON THE EDGES NOT THE MIDDLE.
- PATRICIA ANDERSEN-

1. MORE INCLUSIVE and DIVERSE
2. MORE ROBUST PRESENTATIONS

COMICS FROM the SEATTLE KINGS COUNTY CLINIC PUBLIC HEALTH INSIDER BLOG

BE KIND.

BE THE PERSON YOU'RE MEANT TO BE.

I WANT TO USE MY PRIVILEGE TO LIFT OTHER PEOPLE UP.

FORM A NEW COMMUNITY:
GRAPHICMEDICINE.org/drawingtogether

EXPERIENCE IS WHAT YOU GET WHEN YOU DON'T GET WHAT YOU WANTED.

SCHOLARS
300 word Blog posts
BOOK REVIEWS
#GraphicMedicine

- ALWAYS HIRE A GRAPHIC NOTETAKER
- ONLINE OPTION FOR ACCESSIBILITY + the SOCIALLY ANXIOUS
- GRANTS for GM RESEARCH + DEV.

ALICE JAGGERS

TWITTER: @AJaggers324

MATTHEW NOE

TWITTER: @NoetheMatt
WEB: GRAPHICMEDICINE.org

NE GRAPHIC MEDICINE Conference

SANDY BARTHOLOMEW

beezink@tds.net